

Patient report

Bio-Rad DATE: 07/09/2019
D-10 TIME: 07:42 PM
S/N: #DJ4I016123 Software version: 4.20-2
Sample ID: 10623830
Injection date 07/09/2019 07:25 PM
Injection #: 36 Method: HbA1c
Rack #: --- Rack position: 2

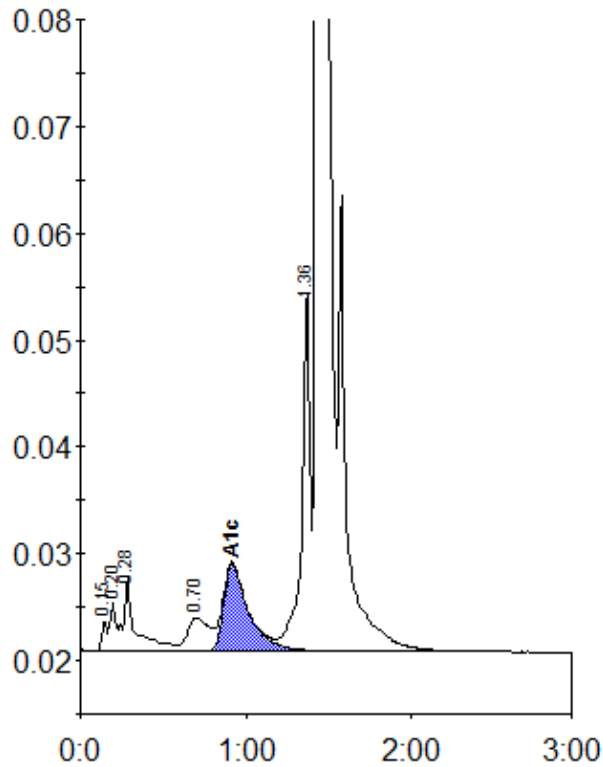

Peak table - ID: 10623830

Peak	R.time	Height	Area	Area %
Unknown	0.15	2741	6347	0.3
A1a	0.20	4552	10837	0.5
A1b	0.28	6978	35419	1.5
LA1c/CHb-1	0.70	3078	29170	1.3
A1c	0.92	8191	84957	5.3
P3	1.36	33895	118125	5.1
A0	1.44	664332	2028113	87.7
Total Area:		2312969		

Concentration:	%
A1c	5.3